

LA LINDA  
**HARBOR VISTA**

---

- F O R T L A U D E R D A L E -



# MODERN - LUXURIOUS

La Linda at Harbor Vista

A new residential oasis that's quietly tucked in Fort Lauderdale's vibrant heart awaits. Introducing La Linda at Harbor Vista - an exquisite, Three-level townhome collection beaming with convenience, dazzling finishes inside and out, and exuding a modern lifestyle sought the world over.

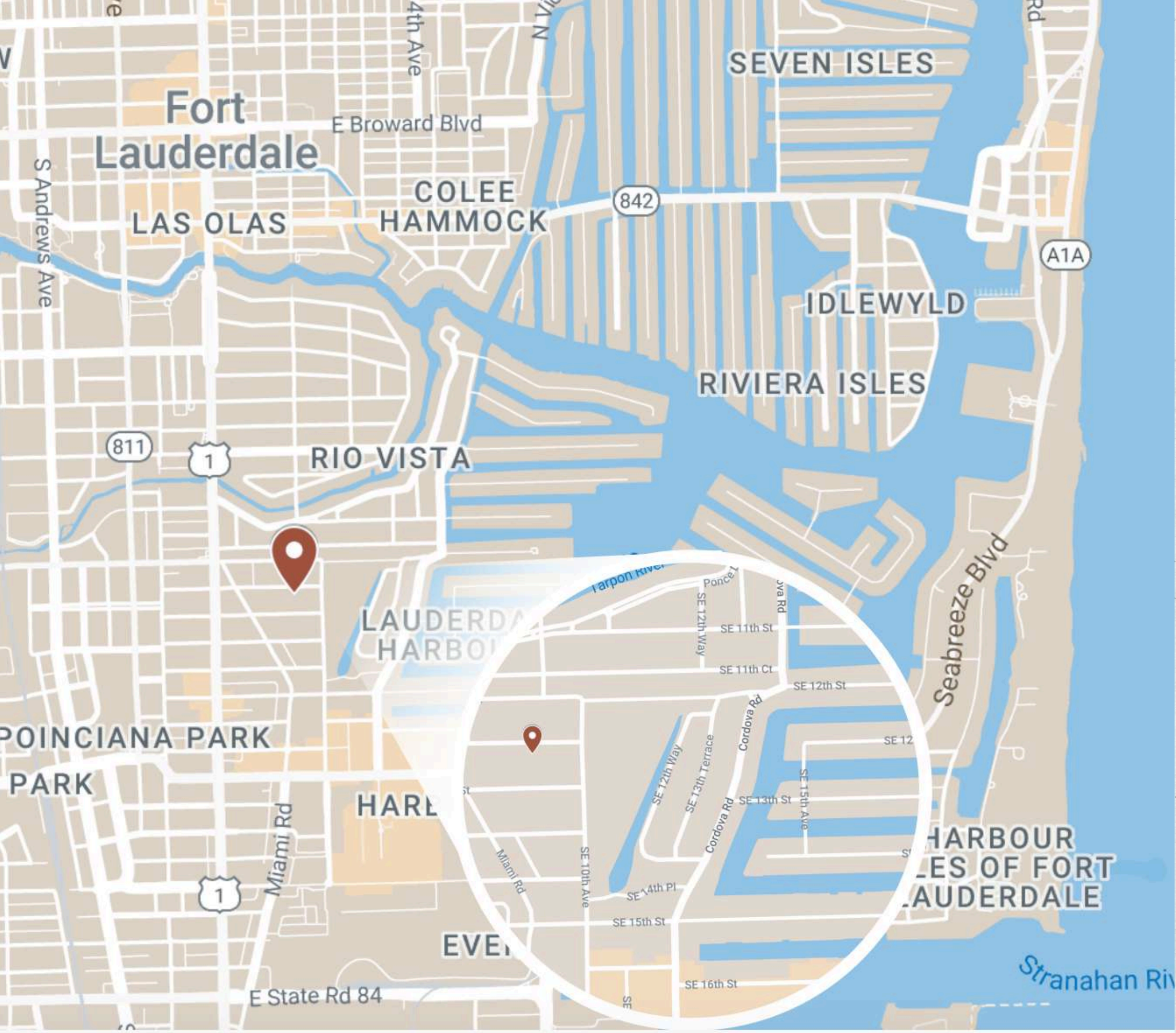

# LOCATION

820 SE 12th Ct,  
Fort Lauderdale, FL 33316



# SPLENDOROUS SPACES

La Linda at Harbor Vista

This boutique community boasts two- and three-bedroom options, with selections offering up to 2,020 square feet of refined living space. Meticulously thought layouts feature rooftop terraces, an expansive balcony, radiating natural light, and automatic two-car garages. Additional staples with each unique home include smart home technology, hurricane impact windows and doors, natural stone cladding on exterior first floor walls, and high-end touches aplenty.

# REFINED LIVING

La Linda at Harbor Vista

These residences are being brought to fruition with the modern Fort Lauderdale resident top-of-mind - they perfectly complement the beauty that is "the Venice of America." All that is missing to complete each masterpiece is you and yours.

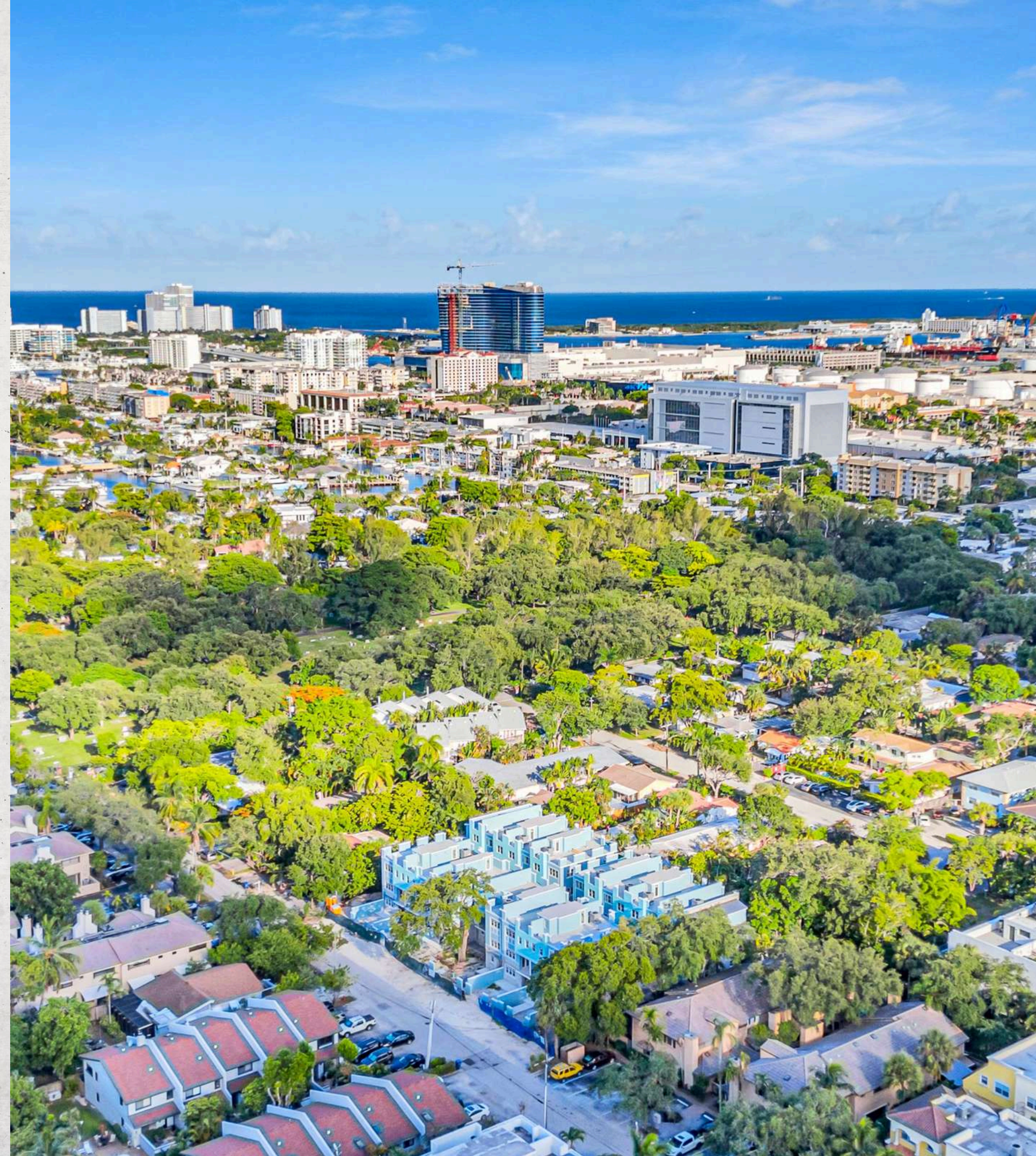



LA LINDA  
HARBOR VISTA  
- FORT LAUDERDALE -

# GROUND FLOOR LEVEL

La Linda at Harbor Vista

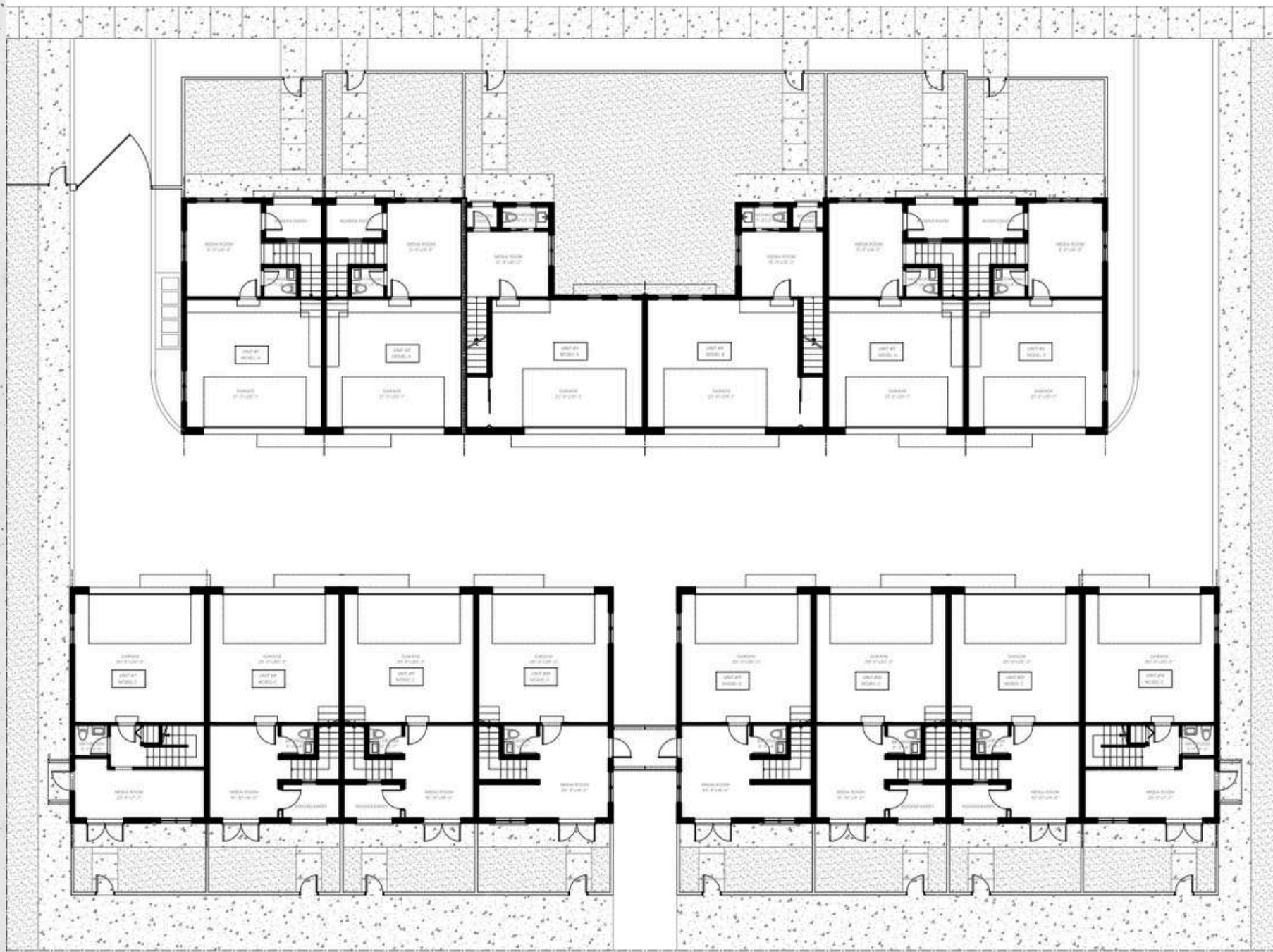

D

# SECOND FLOOR

La Linda at Harbor Vista

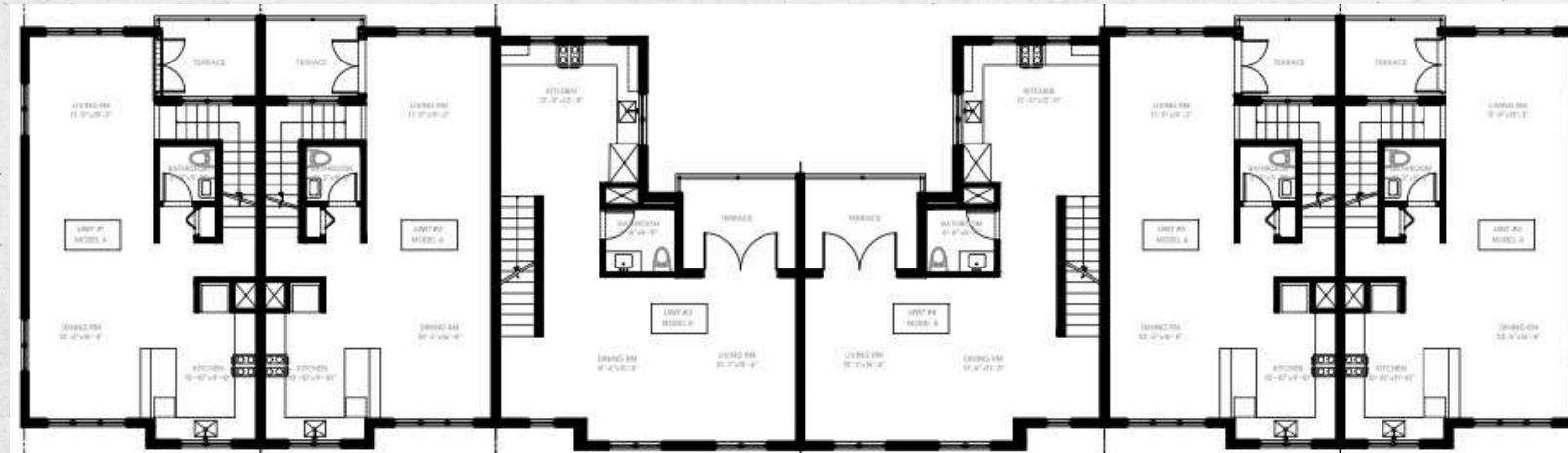

D



# THIRD FLOOR

La Linda at Harbor Vista



D





# UNIT 01 - 05

La Linda at Harbor Vista

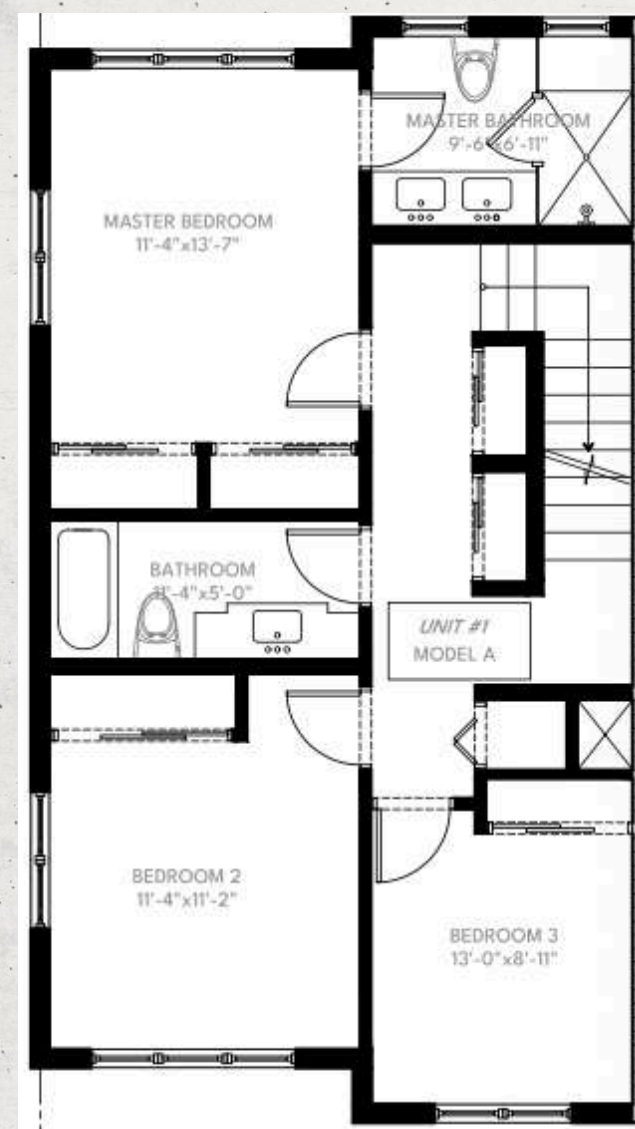
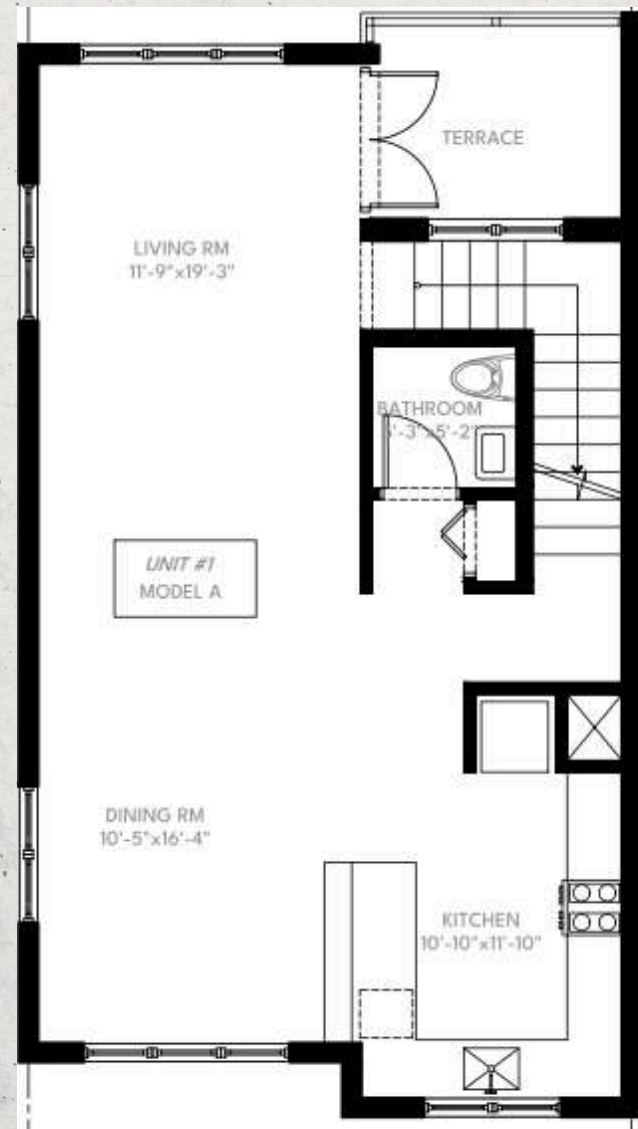
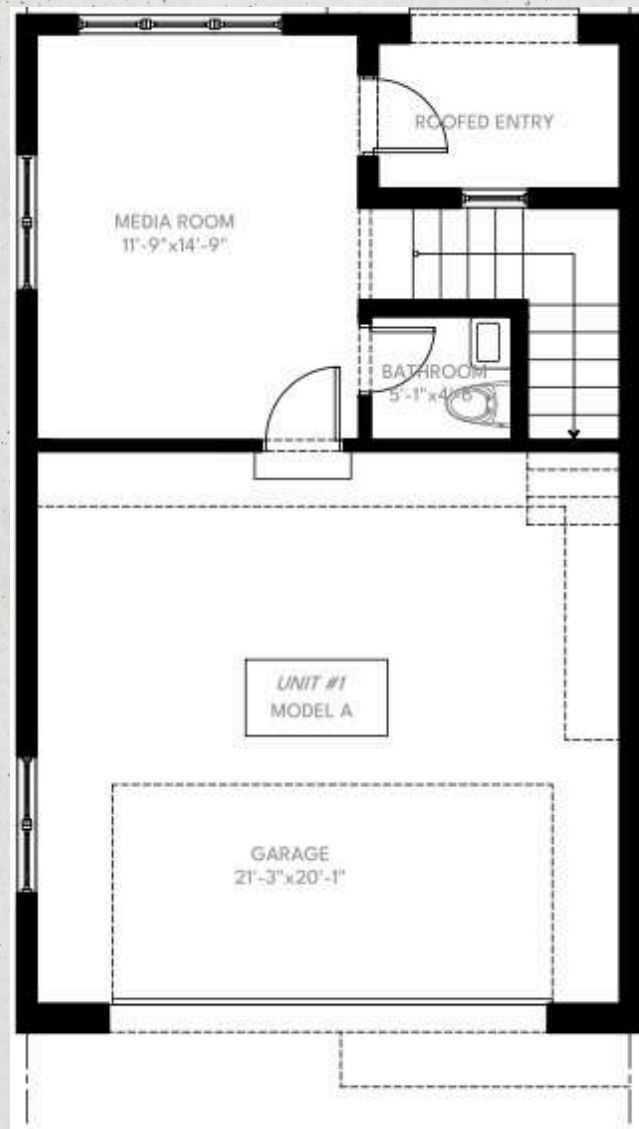

- 3.5B / 3.5B
- Master bedroom
- Integrated kitchen
- Dining room
- Terrace
- Garage

**CONDITIONED AREA**

2,006 sqft

# UNIT 02 - 06

La Linda at Harbor Vista

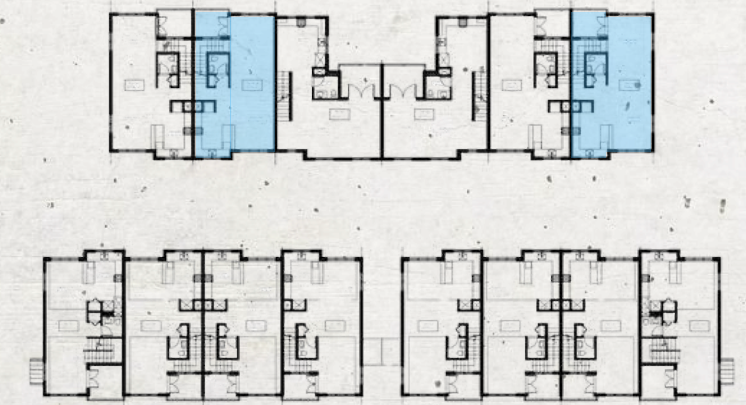
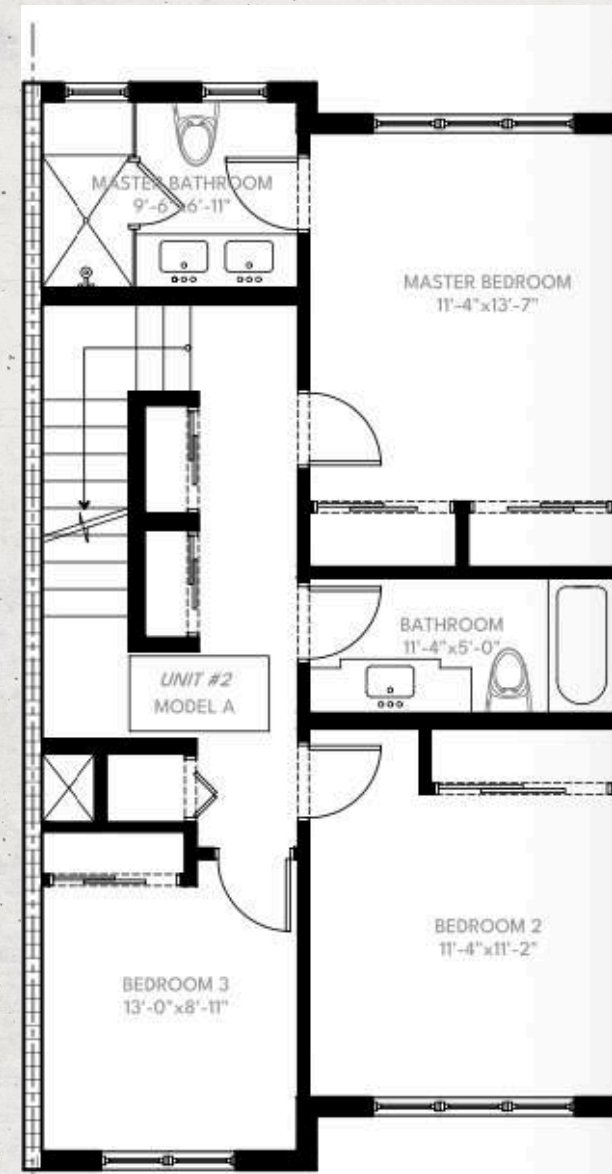
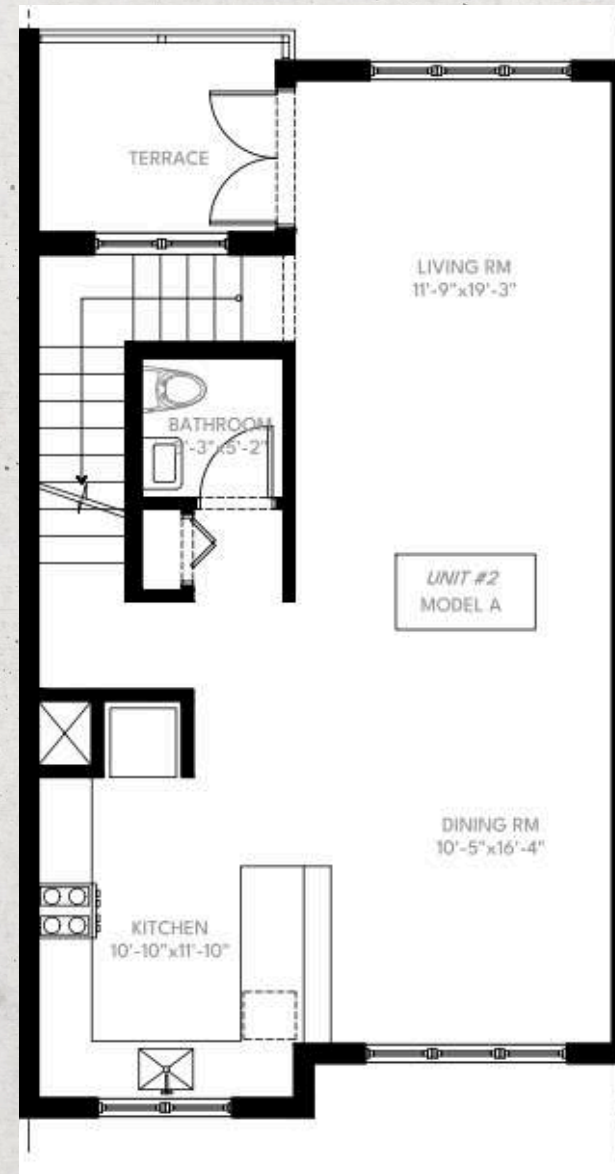
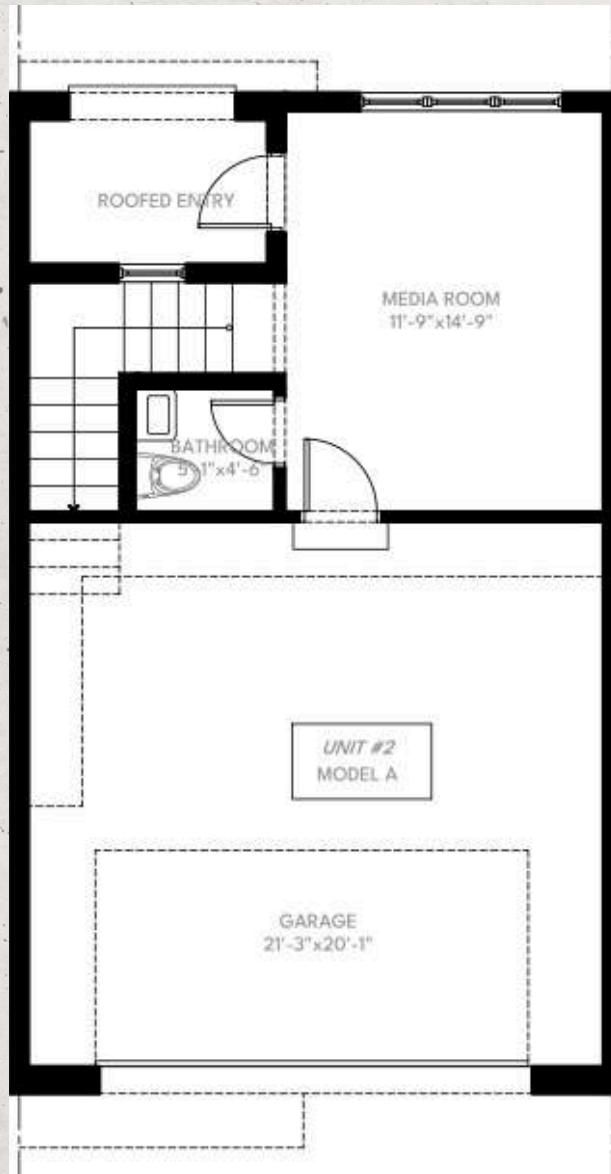

- 3.5B / 3.5B
- Master bedroom
- Integrated kitchen
- Dining room
- Terrace
- Garage

**CONDITIONED AREA**

2,006 sqft



ALL ARTISTS RENDERINGS ARE CONCEPTUAL FOR REPRESENTATIONAL PURPOSES ONLY AND SUBJECT TO VARIANCES. VARIANCES MAY INCLUDE, BUT ARE NOT LIMITED TO, VIEWS AND EXPOSURE TO LIGHT, FINISHES FOR THE FINAL PRODUCT

# UNIT 03 - 04

La Linda at Harbor Vista

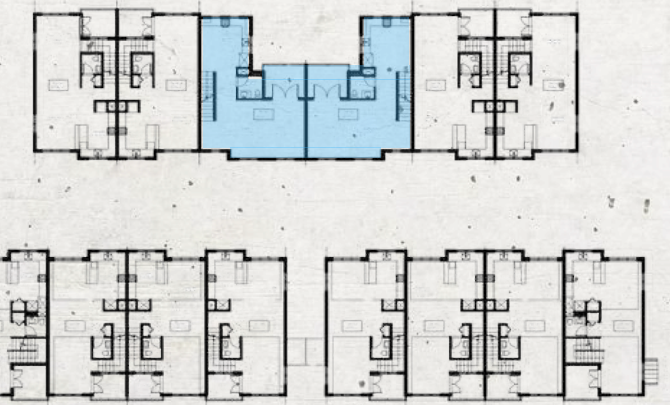
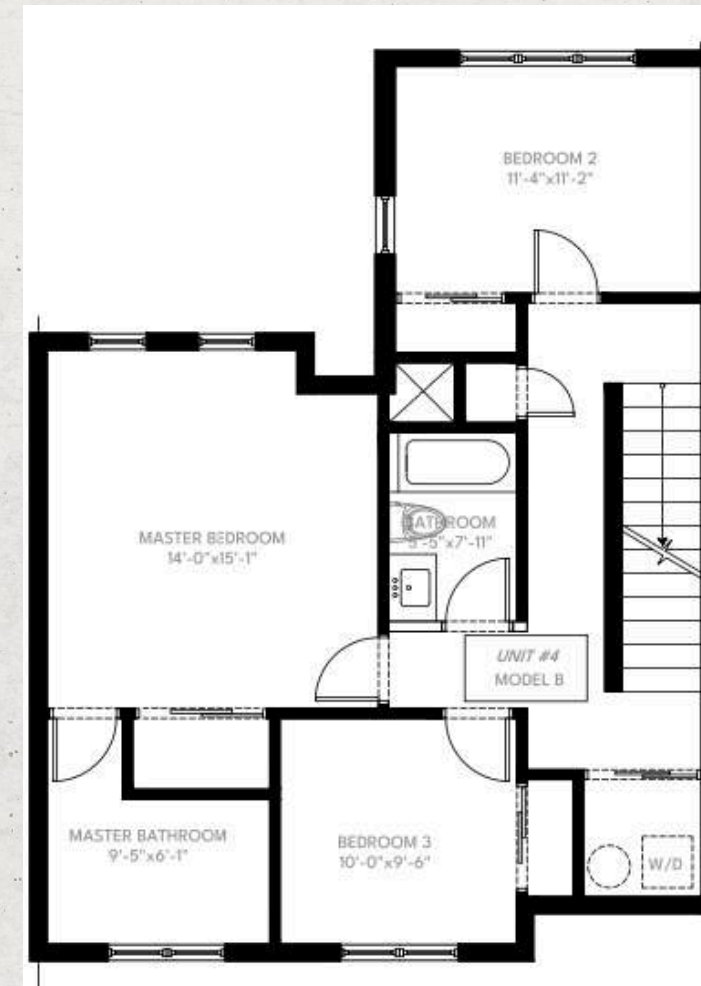
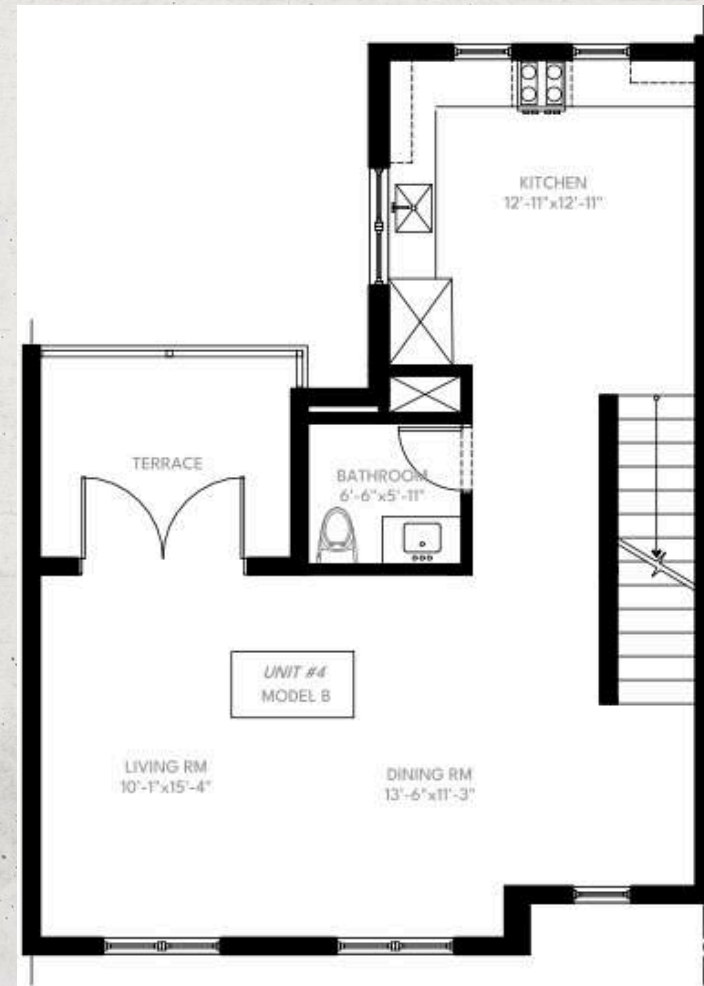
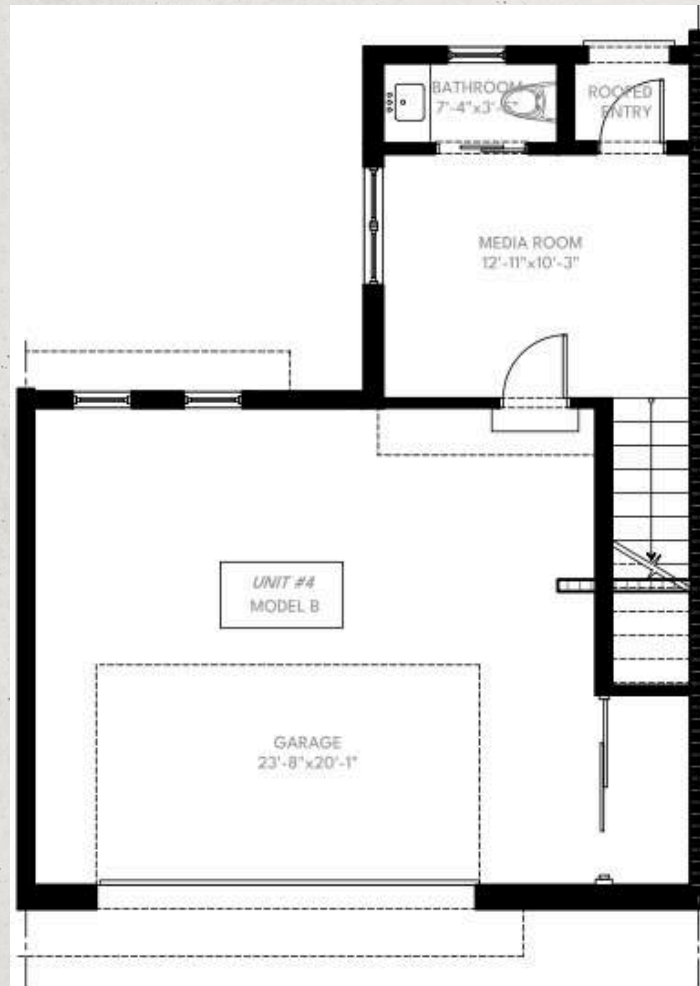

- 3.5B / 3.5B
- Master bedroom
- Integrated kitchen
- Dining room
- Terrace
- Garage

**CONDITIONED AREA**

2,011 sqft



ALL ARTISTS RENDERINGS ARE CONCEPTUAL FOR REPRESENTATIONAL PURPOSES ONLY AND SUBJECT TO VARIANCES. VARIANCES MAY INCLUDE, BUT ARE NOT LIMITED TO, VIEWS AND EXPOSURE TO LIGHT, FINISHES FOR THE FINAL PRODUCT



# UNIT 07 - 14

La Linda at Harbor Vista

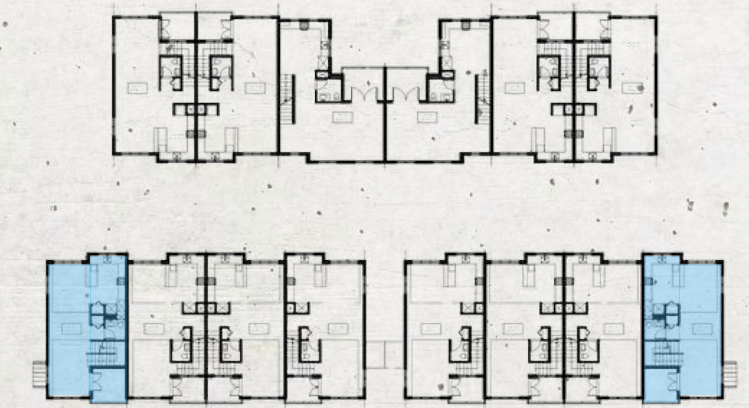
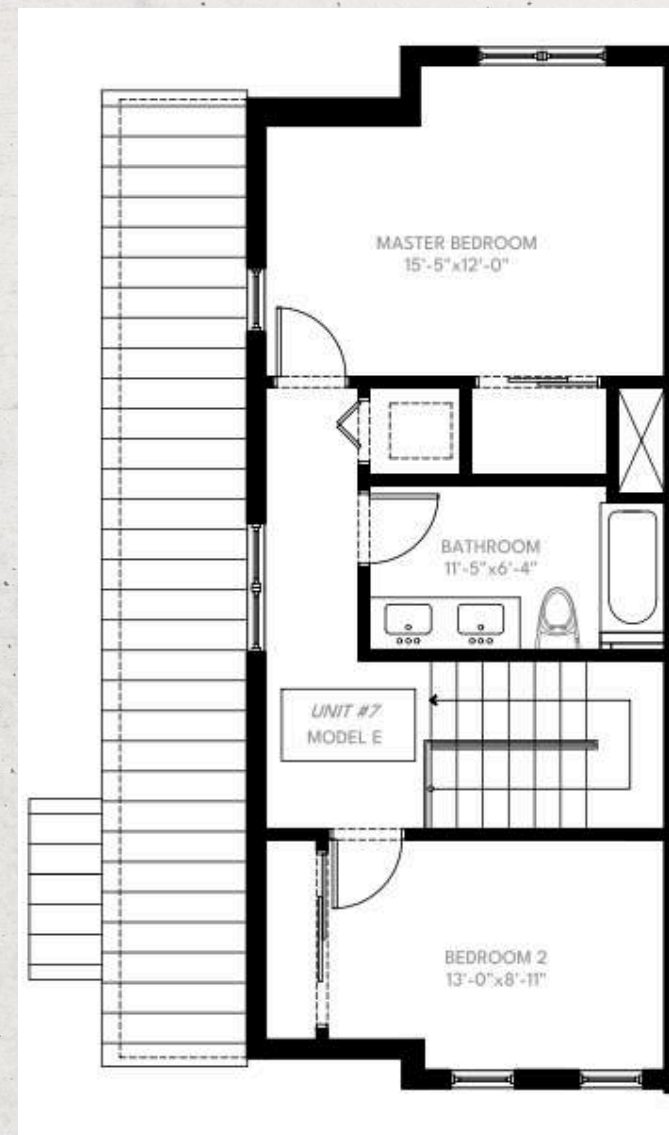
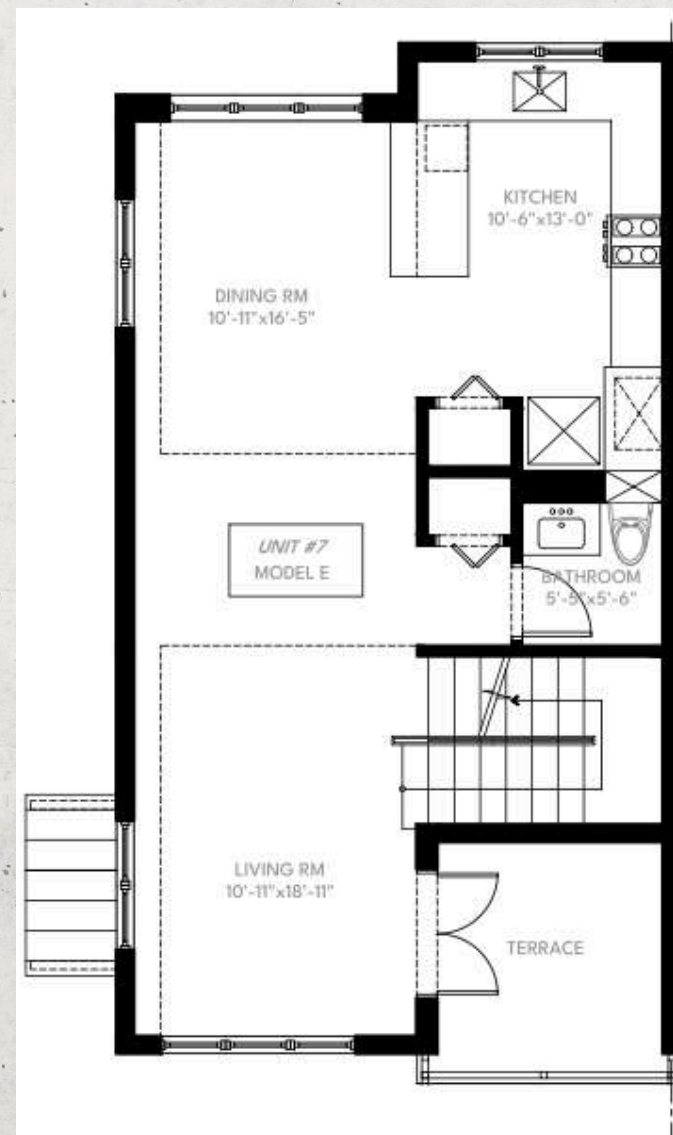
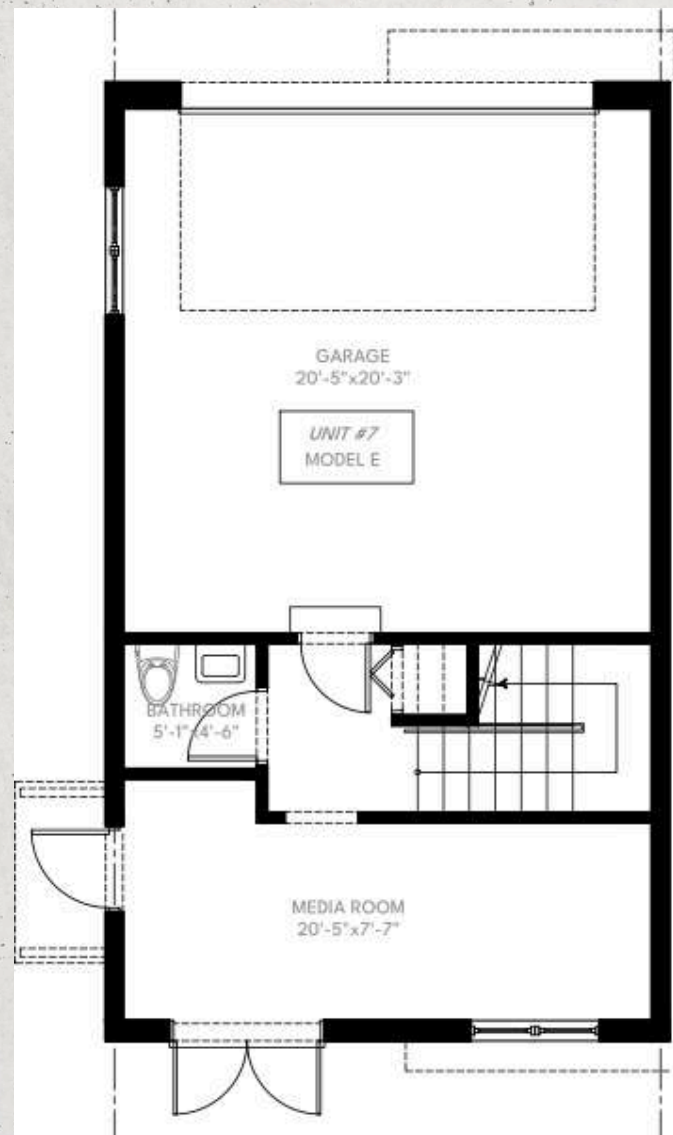

- 2.5B / 3.5B
- Master bedroom
- Integrated kitchen
- Dining room
- Terrace
- Garage

**CONDITIONED AREA**

1.856 sqft

# UNIT 08 - 12

La Linda at Harbor Vista

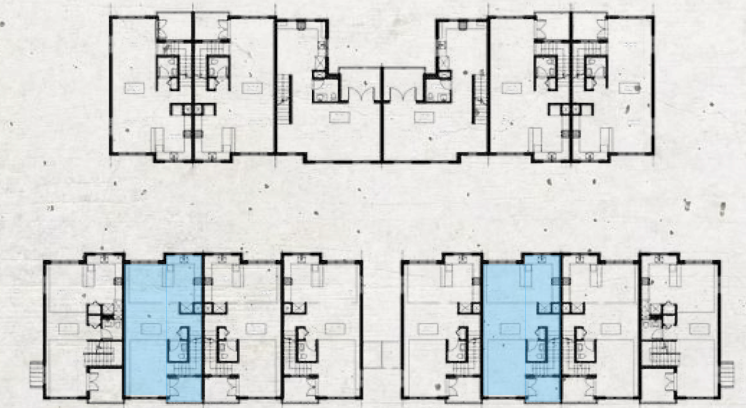
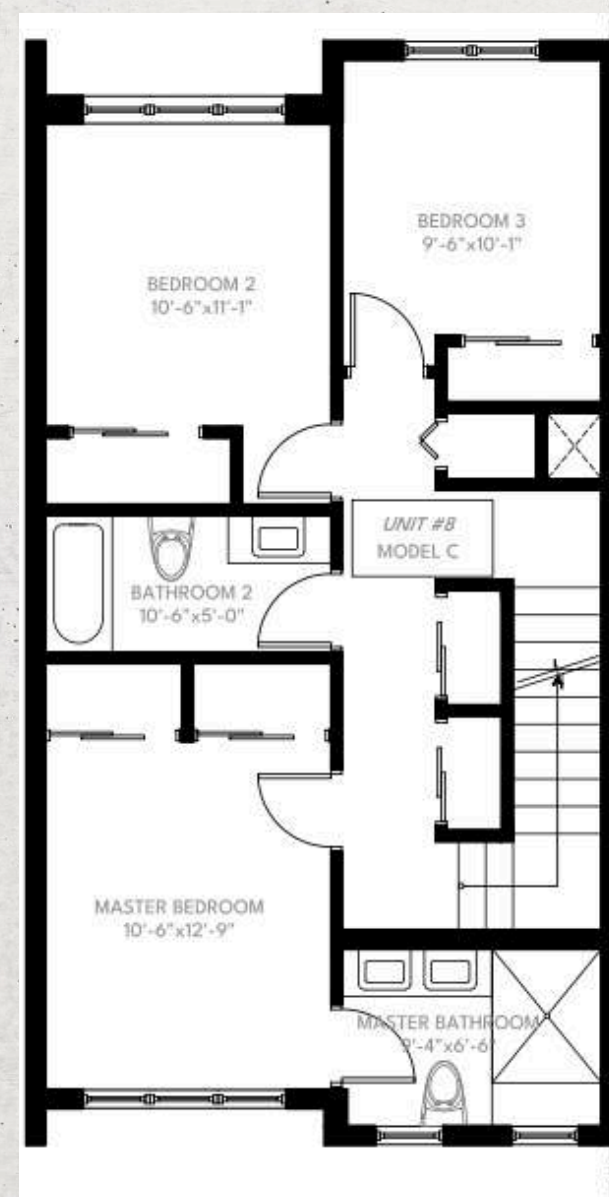
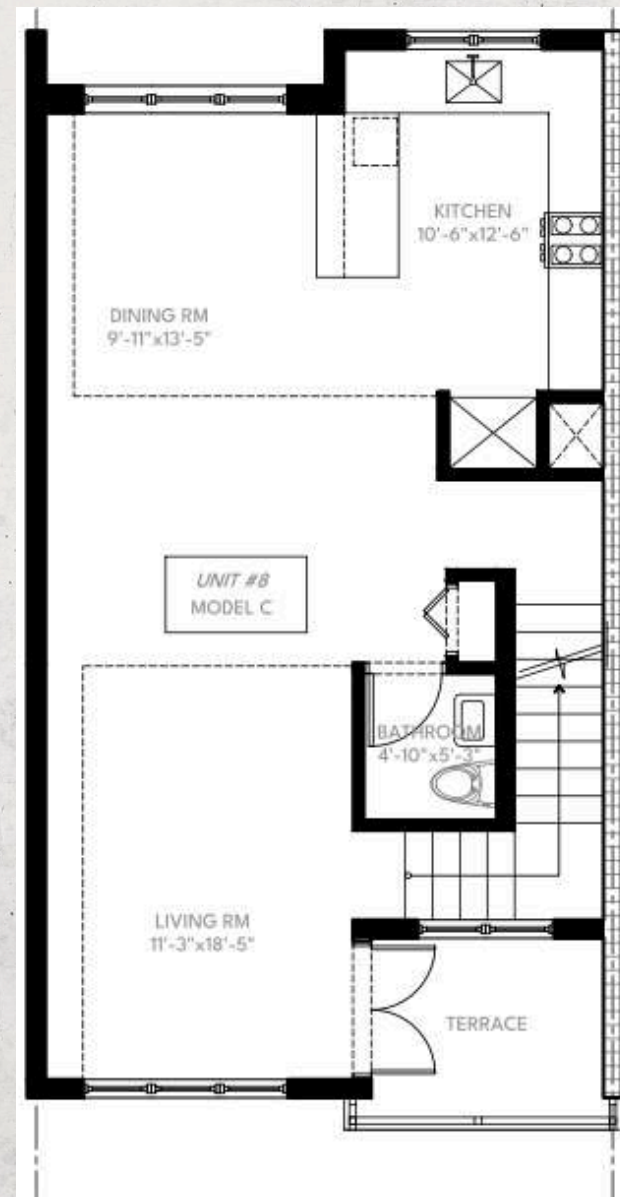
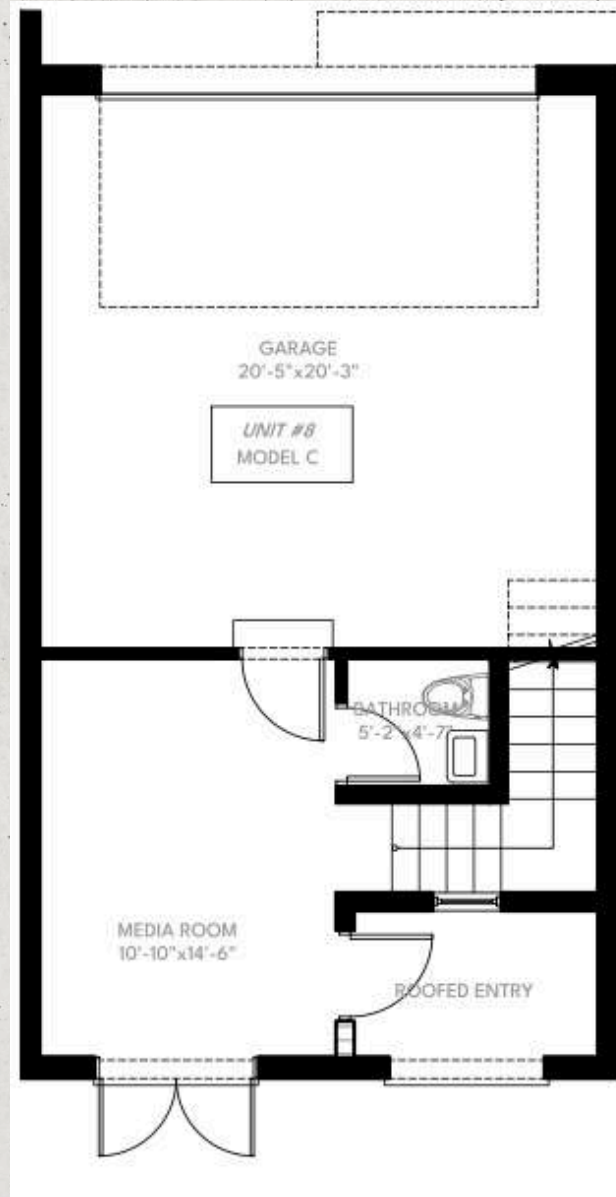

- 3.5B / 3.5B
- Master bedroom
- Integrated kitchen
- Dining room
- Terrace
- Garage

## CONDITIONED AREA

1.822 sqft



ALL ARTISTS RENDERINGS ARE CONCEPTUAL FOR REPRESENTATIONAL PURPOSES ONLY AND SUBJECT TO VARIANCES. VARIANCES MAY INCLUDE, BUT ARE NOT LIMITED TO, VIEWS AND EXPOSURE TO LIGHT, FINISHES FOR THE FINAL PRODUCT

# UNIT 09 - 13

La Linda at Harbor Vista

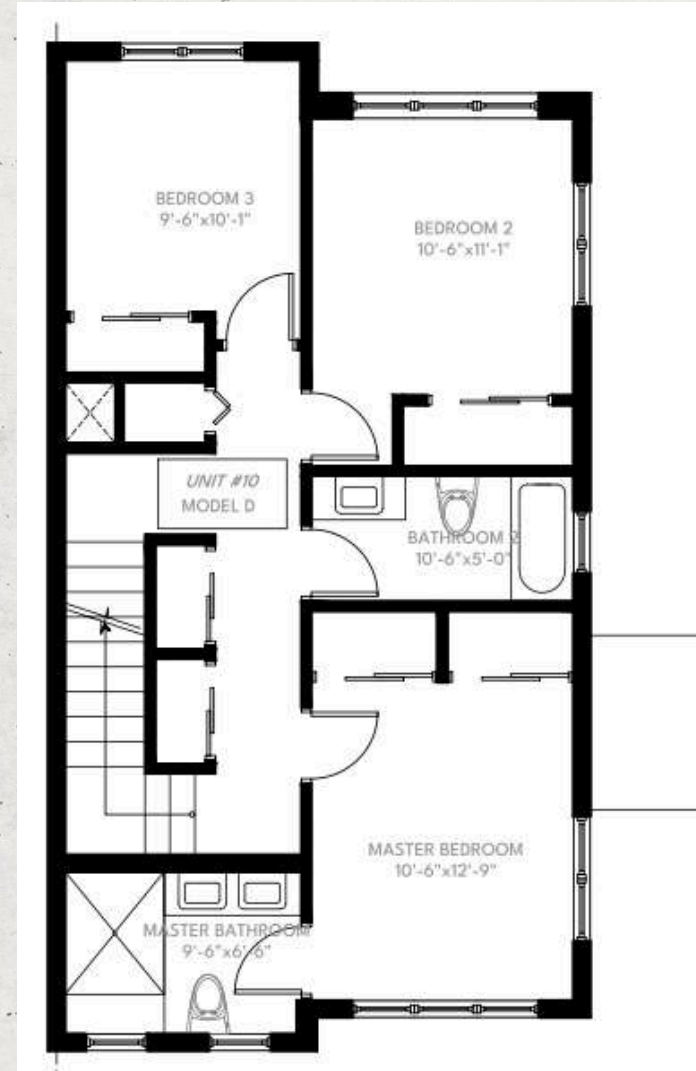
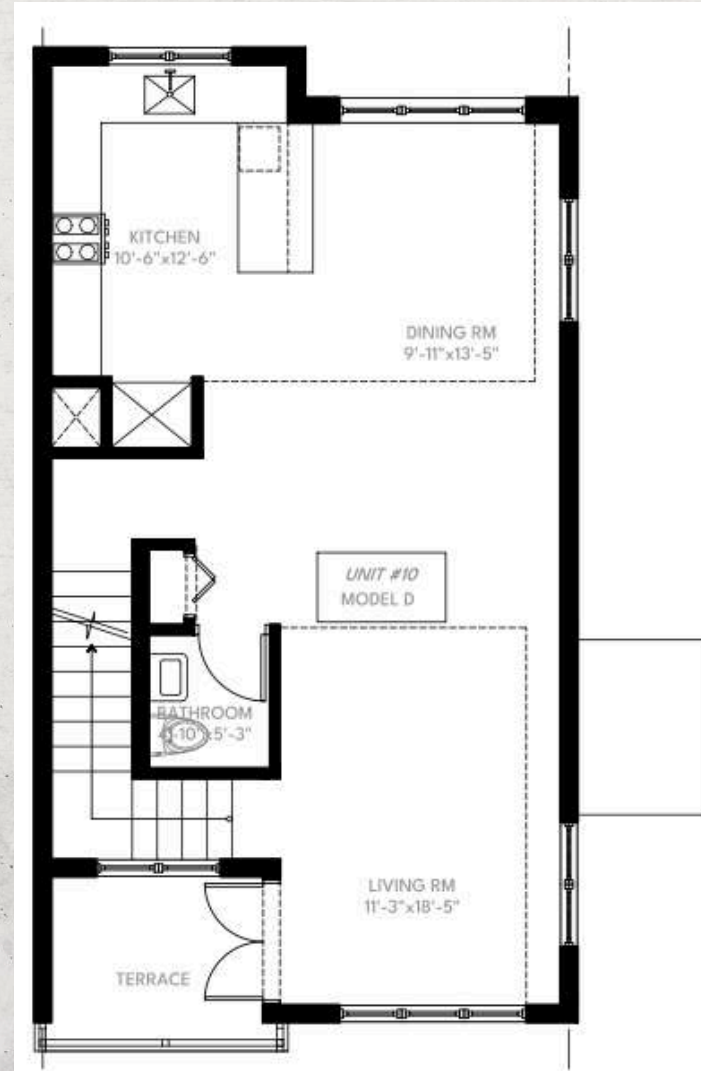
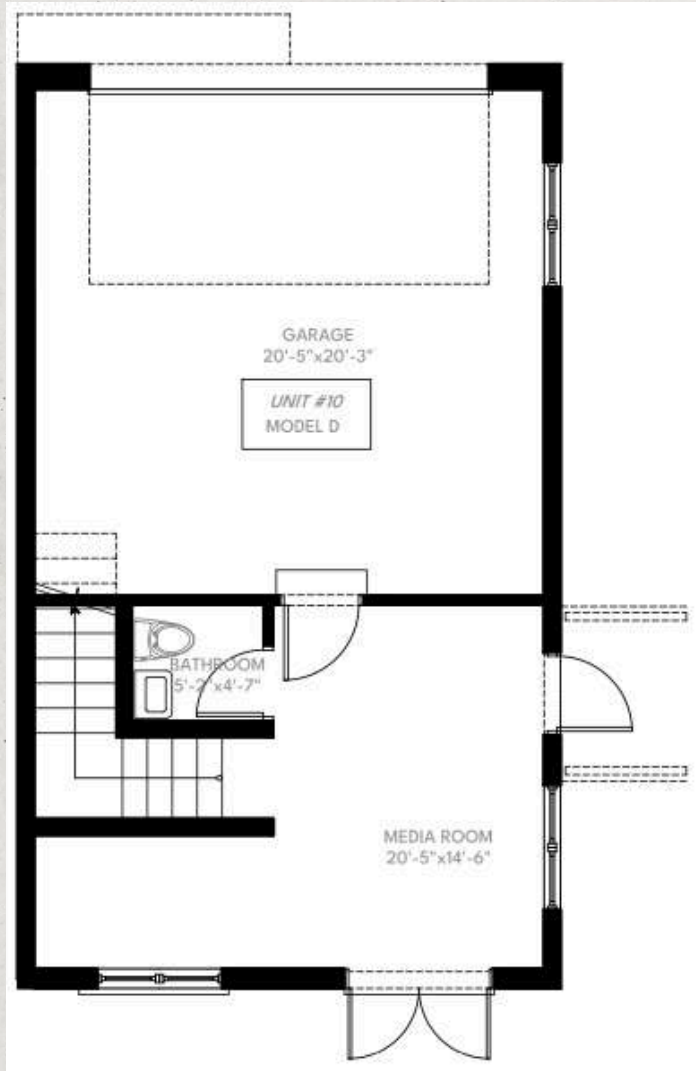

- 3.5B / 3.5B
- Master bedroom
- Integrated kitchen
- Dining room
- Terrace
- Garage

## CONDITIONED AREA

1.822 sqft

# UNIT 10

La Linda at Harbor Vista

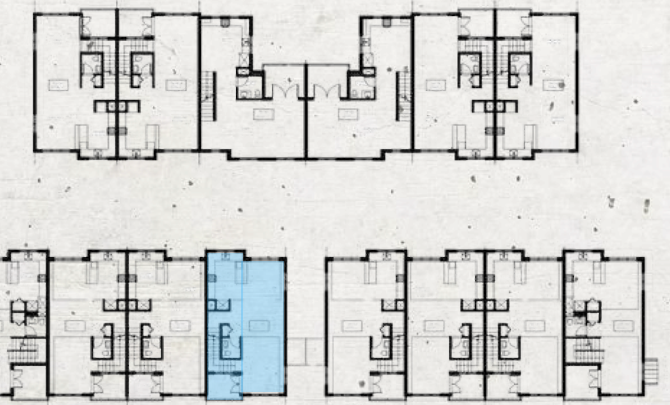
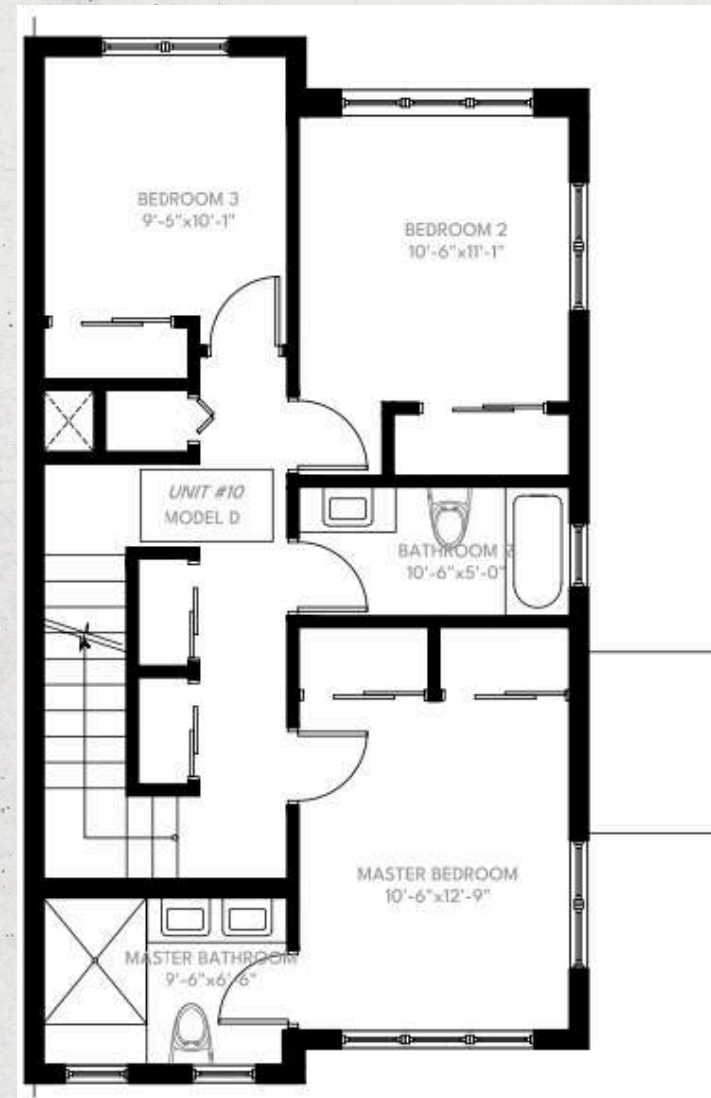
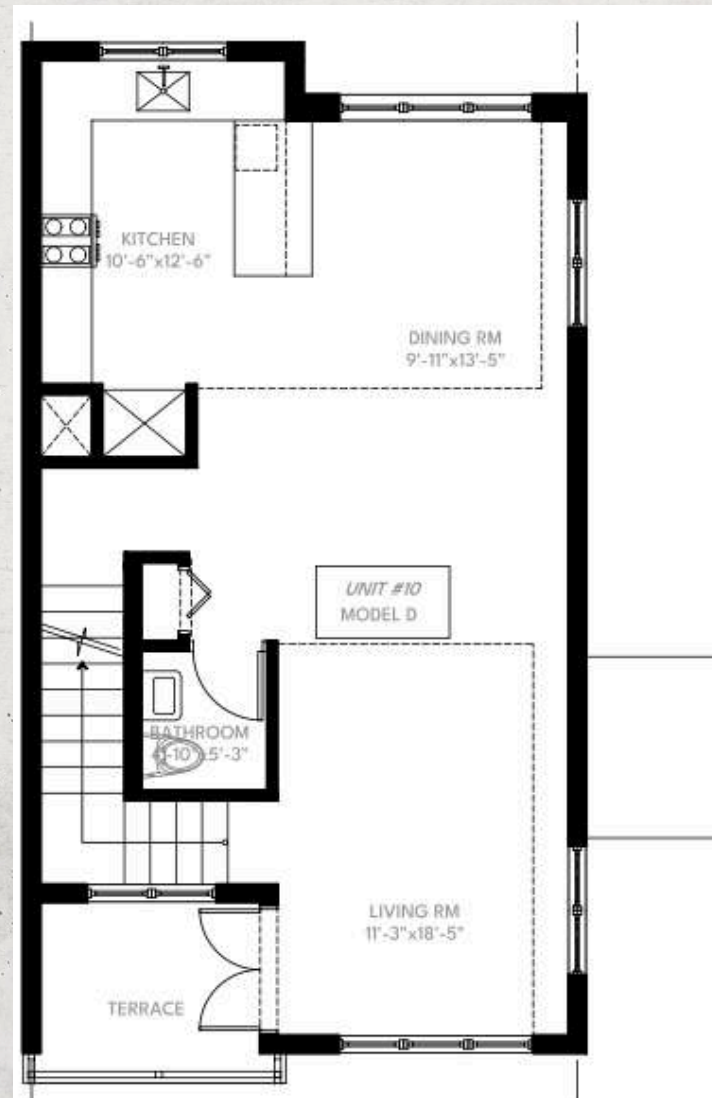
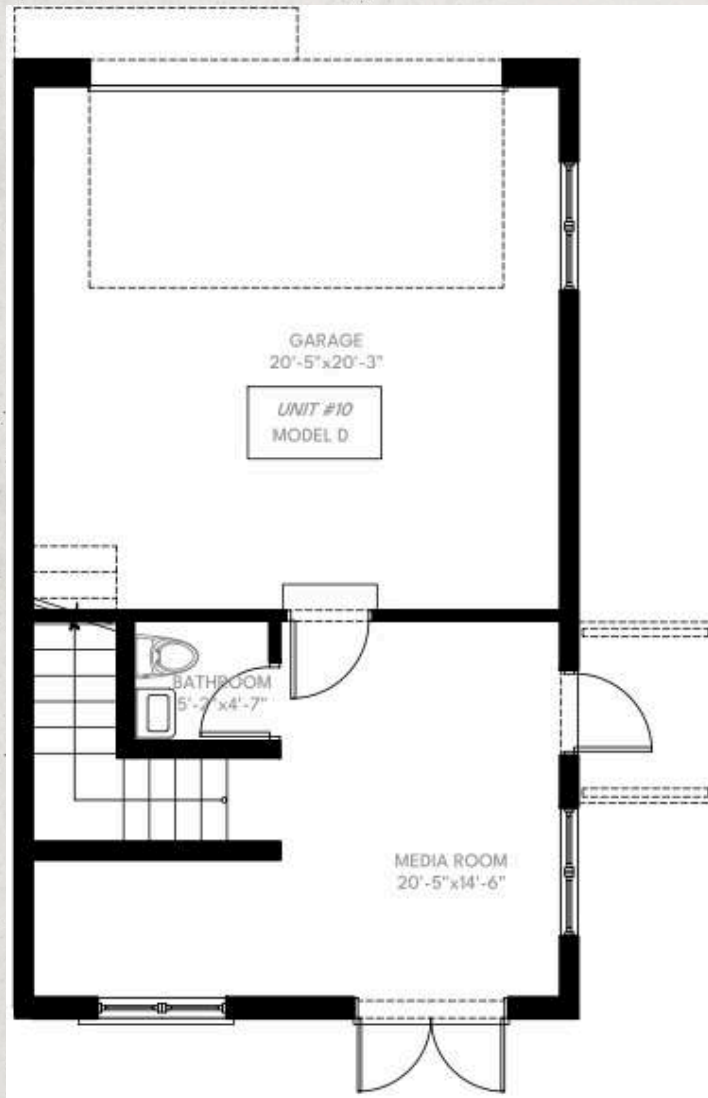

- 3.5B / 3.5B
- Master bedroom
- Integrated kitchen
- Dining room
- Terrace
- Garage

**CONDITIONED AREA**

2.020 sqft

# UNIT 11

La Linda at Harbor Vista

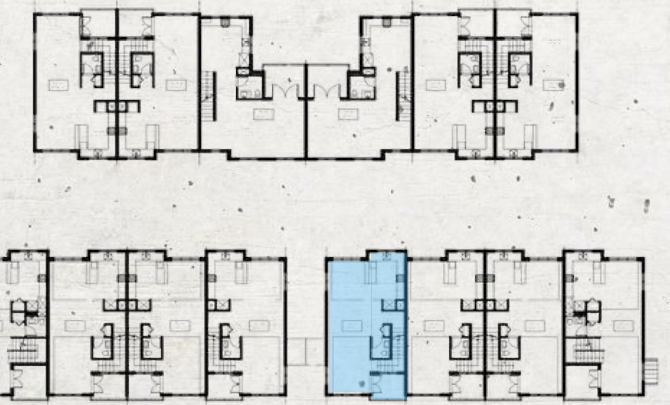
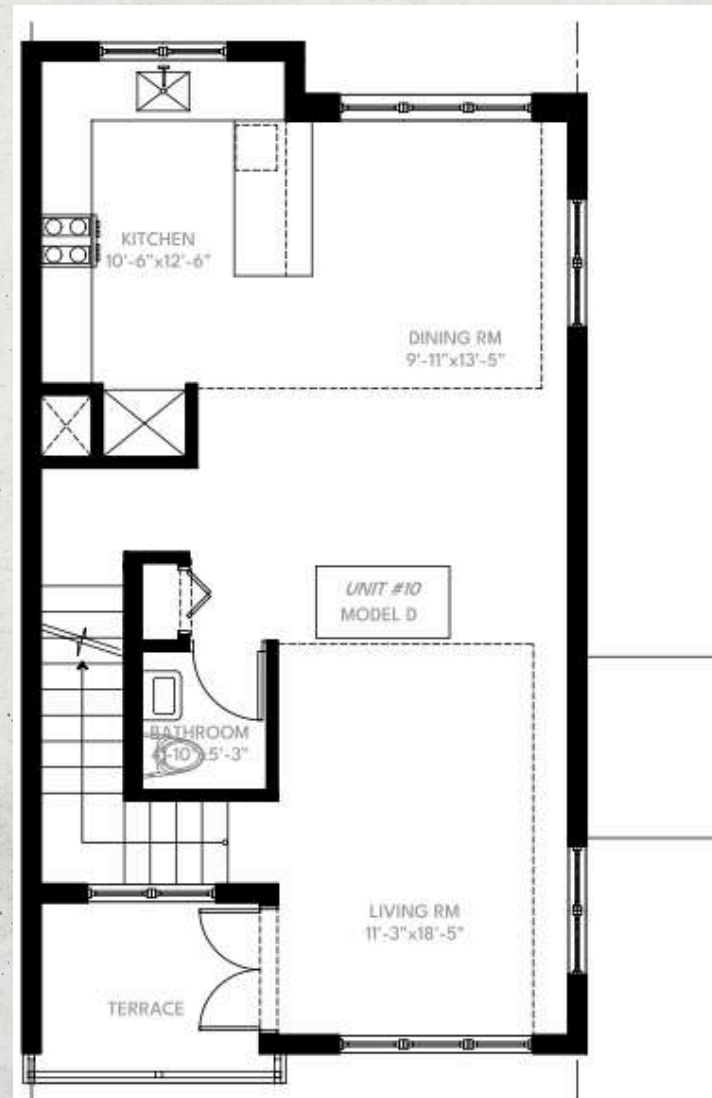
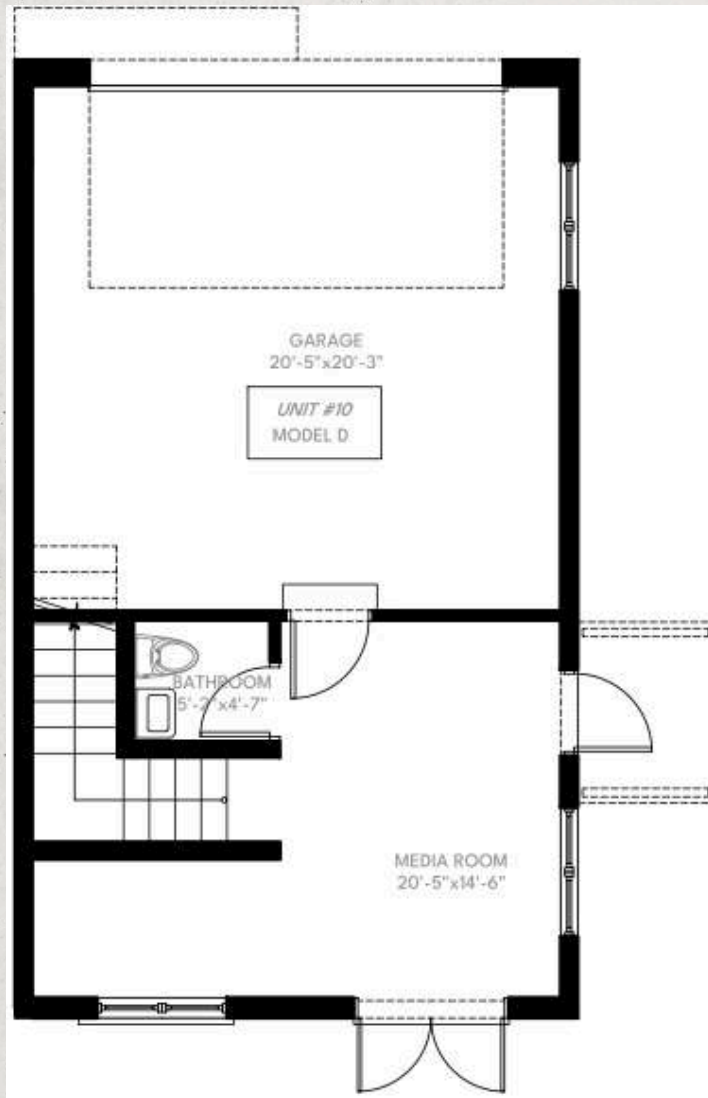

- 3.5B / 3.5B
- Master bedroom
- Integrated kitchen
- Dining room
- Terrace
- Garage

**CONDITIONED AREA**

2.020 sqft



# THE PEACEFUL-YET-CENTRAL LOCATION THAT DREAMS ARE MADE OF

La Linda at Harbor Vista

Imagine a world where white sand beach bliss, a bustling cultural downtown, several recreation hotspots, and an international airport are all at your doorstep. Well, this world is yours at La Linda at Harbor Vista. Serenely tucked in Fort Lauderdale's iconic, canal-clad Rio Vista neighborhood, the adage of 820 SE 12th Ct Fort Lauderdale, FL 33316, almost doesn't do this setting justice.

# THE BEST ATTRACTIONS

La Linda at Harbor Vista

Rio Vista itself is a South Florida gem, draped in mature, canopy-like palm trees and dotted with some of the city's most stunning estates spanning the tastefully crafted, architectural gamut. This is the perfect location to access and take in Fort Lauderdale's more than 165 miles of globally renowned canals and waterways. Multiple marinas and dockage opportunities await within blocks, including Lauderdale Yacht Club.







# HAPPINESS COMES IN WAVES

La Linda at Harbor Vista

For beach lovers, from its doorstep, you can access Fort Lauderdale's seven-mile stretch of soft-sand beaches within five minutes and via two main thoroughfares. For cruise and travel excursions, Port Everglades and Fort Lauderdale- Hollywood International Airport are equally as convenient. On the recreation front, several parks await within ten minutes, including Fort Lauderdale's largest - Holiday Park - which is home to the Jimmy Evert Tennis Center and the Florida Panthers' brand-new practice facility.

# IN THE HEART OF IT ALL

La Linda at Harbor Vista

Geographically a mile from La Linda at Harbor Vista, you can access Fort Lauderdale's undeniable cultural artery: Las Olas Boulevard. Lined with some of the city's best boutiques, internationally inspired restaurants and nightlife places-to-be, it's all right there. Via an evening cruise, leisurely bike ride or stroll, you can easily explore further into Fort Lauderdale's downtown and blossoming neighborhoods like the artsy-meets-edgy Flagler Village.





# THE BEST ASPECTS OF FORT LAUDERDALE

La Linda at Harbor Vista

- Rio Vista and Harbordale are affluent neighborhoods known for their upscale ambiance and elegant homes.
- Fort Lauderdale Beach and Las Olas Beach are located in close proximity.
- Convenient access to parks, the airport, Fort Lauderdale beach, Port Everglades, and numerous other attractions.
- Waterfront fine dining and entertainment options of Downtown Fort Lauderdale and 15th Street Fisheries, couples with the bustling community of Flagler Village.
- Prime location close to grocery stores, high-end shopping destinations, state-of-the-art fitness centers.



LA LINDA  
HARBOR VISTA  
FORT LAUDERDALE

# EXQUISITE FINISHES THAT ARE ONLY THE BEGINNING

La Linda at Harbor Vista

The small touches and intricate finishes can be the difference makers. The developers of La Linda at Harbor Vista ensured that its finishes were equally as impressive. These features include:

- Precisely designed interiors
- Parkay Mercury Collection waterproof laminate flooring
- Thoughtfully designed floor plans
- Porcelain tile for shower walls and floors
- 4-inch LED recessed lighting in all living areas

- Customized kitchen cabinetry with soft-closing hardware
- Gleaming quartz countertops with eased edges
- Gated private yards
- Samsung kitchen appliance package including a 3-door refrigerator, wall oven/microwave combo and Zephyr range hood
- Front-loading Whirlpool washer and dryer package
- Modern core systems including a 16 SEER air conditioning unit, high-end plumbing fixtures and Cat-6 ethernet cabling

LA LINDA  
HARBOR VISTA  
- FORT LAUDERDALE -



INTERIOR DOORS / QUARTZ TOPS /  
BLACK FAUCETS / CABINETS / FLOORING



\*Illustrative only, and are provided to assist the purchaser in visualizing the units and the Project and may not be accurately depicted

SHOWER TILES / BLACK FAUCETS /  
QUARTZ TOPS / DESIGN TUBS



\*Illustrative only, and are provided to assist the purchaser in visualizing the units and the Project and may not be accurately depicted

CONTACT US

**Javier Martinez**  
**+1 (305) 546-3607**



MIAMI BEACH  
REAL ESTATE GROUP